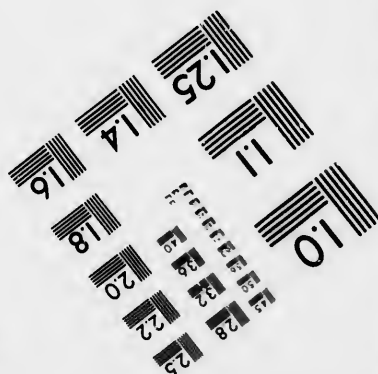
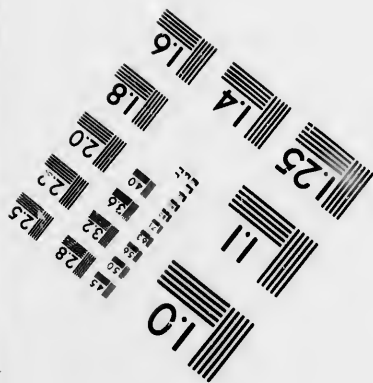
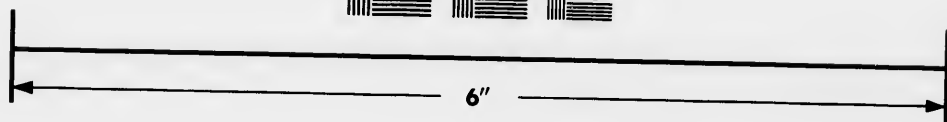
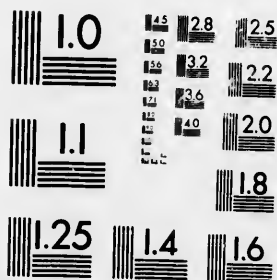

**IMAGE EVALUATION  
TEST TARGET (MT-3)**



**Photographic  
Sciences  
Corporation**

23 WEST MAIN STREET  
WEBSTER, N.Y. 14580  
(716) 872-4503



**CIHM/ICMH  
Microfiche  
Series.**

**CIHM/ICMH  
Collection de  
microfiches.**



Canadian Institute for Historical Microreproductions / Institut canadien de microreproductions historiques



**© 1983**

Technical and Bibliographic Notes/Notes techniques et bibliographiques

The Institute has attempted to obtain the best original copy available for filming. Features of this copy which may be bibliographically unique, which may alter any of the images in the reproduction, or which may significantly change the usual method of filming, are checked below.

L'Institut a microfilmé le meilleur exemplaire qu'il lui a été possible de se procurer. Les détails de cet exemplaire qui sont peut-être uniques du point de vue bibliographique, qui peuvent modifier une image reproduite, ou qui peuvent exiger une modification dans la méthode normale de filmage sont indiqués ci-dessous.

- |  |  |
|--|--|
| <input type="checkbox"/> Coloured covers/<br>Couverture de couleur   | <input type="checkbox"/> Coloured pages/<br>Pages de couleur   |
| <input type="checkbox"/> Covers damaged/<br>Couverture endommagée  | <input type="checkbox"/> Pages damaged/<br>Pages endommagées   |
| <input type="checkbox"/> Covers restored and/or laminated/<br>Couverture restaurée et/ou pelliculée  | <input type="checkbox"/> Pages restored and/or laminated/<br>Pages restaurées et/ou pelliculées  |
| <input type="checkbox"/> Cover title missing/<br>Le titre de couverture manque   | <input checked="" type="checkbox"/> Pages discoloured, stained or foxed/<br>Pages décolorées, tachetées ou piquées   |
| <input type="checkbox"/> Coloured maps/<br>Cartes géographiques en couleur   | <input checked="" type="checkbox"/> Pages detached/<br>Pages détachées   |
| <input type="checkbox"/> Coloured ink (i.e. other than blue or black)/<br>Encre de couleur (i.e. autre que bleue ou noire)   | <input checked="" type="checkbox"/> Showthrough/<br>Transparence   |
| <input type="checkbox"/> Coloured plates and/or illustrations/<br>Planches et/ou illustrations en couleur  | <input type="checkbox"/> Quality of print varies/<br>Qualité inégale de l'impression   |
| <input type="checkbox"/> Bound with other material/<br>Relié avec d'autres documents   | <input type="checkbox"/> Includes supplementary material/<br>Comprend du matériel supplémentaire   |
| <input type="checkbox"/> Tight binding may cause shadows or distortion<br>along interior margin/<br>La reliure serrée peut causer de l'ombre ou de la<br>distortion le long de la marge intérieure   | <input type="checkbox"/> Only edition available/<br>Seule édition disponible   |
| <input type="checkbox"/> Blank leaves added during restoration may<br>appear within the text. Whenever possible, these<br>have been omitted from filming/<br>Il se peut que certaines pages blanches ajoutées<br>lors d'une restauration apparaissent dans le texte,<br>mais, lorsque cela était possible, ces pages n'ont<br>pas été filmées. | <input type="checkbox"/> Pages wholly or partially obscured by errata<br>slips, tissues, etc., have been refilmed to<br>ensure the best possible image/<br>Les pages totalement ou partiellement<br>obscurcies par un feuillet d'errata, une pelure,<br>etc., ont été filmées à nouveau de façon à<br>obtenir la meilleure image possible. |
| <input type="checkbox"/> Additional comments:/<br>Commentaires supplémentaires:  |  |

This item is filmed at the reduction ratio checked below/  
Ce document est filmé au taux de réduction indiqué ci-dessous.

10X	14X	18X	22X	26X	30X
<input type="checkbox"/>	<input type="checkbox"/>	<input type="checkbox"/>	<input checked="" type="checkbox"/>	<input type="checkbox"/>	<input type="checkbox"/>
12X	16X	20X	24X	28X	32X

The co  
to the

H  
A

The im  
possib  
of the  
filming

Original  
beginn  
the las  
sion, o  
other c  
first pa  
sion, a  
or illus

The las  
shall co  
TINUED  
whiche

Maps, r  
differen  
entirely  
beginni  
right ar  
require  
method

The copy filmed here has been reproduced thanks to the generosity of:

Harold Campbell Vaughan Memorial Library  
Acadia University

The images appearing here are the best quality possible considering the condition and legibility of the original copy and in keeping with the filming contract specifications.

Original copies in printed paper covers are filmed beginning with the front cover and ending on the last page with a printed or illustrated impression, or the back cover when appropriate. All other original copies are filmed beginning on the first page with a printed or illustrated impression, and ending on the last page with a printed or illustrated impression.

The last recorded frame on each microfiche shall contain the symbol  $\rightarrow$  (meaning "CONTINUED"), or the symbol  $\nabla$  (meaning "END"), whichever applies.

Maps, plates, charts, etc., may be filmed at different reduction ratios. Those too large to be entirely included in one exposure are filmed beginning in the upper left hand corner, left to right and top to bottom, as many frames as required. The following diagrams illustrate the method:

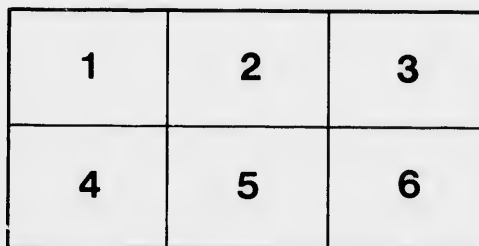
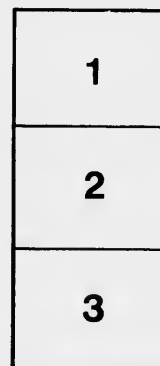

L'exemplaire filmé fut reproduit grâce à la générosité de:

Harold Campbell Vaughan Memorial Library  
Acadia University

Les images suivantes ont été reproduites avec le plus grand soin, compte tenu de la condition et de la netteté de l'exemplaire filmé, et en conformité avec les conditions du contrat de filmage.

Les exemplaires originaux dont la couverture en papier est imprimée sont filmés en commençant par le premier plat et en terminant soit par la dernière page qui comporte une empreinte d'impression ou d'illustration, soit par le second plat, selon le cas. Tous les autres exemplaires originaux sont filmés en commençant par la première page qui comporte une empreinte d'impression ou d'illustration et en terminant par la dernière page qui comporte une telle empreinte.

Un des symboles suivants apparaîtra sur la dernière image de chaque microfiche, selon le cas: le symbole  $\rightarrow$  signifie "A SUIVRE", le symbole  $\nabla$  signifie "FIN".

Les cartes, planches, tableaux, etc., peuvent être filmés à des taux de réduction différents. Lorsque le document est trop grand pour être reproduit en un seul cliché, il est filmé à partir de l'angle supérieur gauche, de gauche à droite, et de haut en bas, en prenant le nombre d'images nécessaire. Les diagrammes suivants illustrent la méthode.

# UNIVERSITY OF HALIFAX.

---

## REGULATIONS

RELATING TO DEGREES IN

# MEDICINE.

---

---

*All Communications must be addressed to "The Registrar of the University of Halifax, Halifax, N S."*

---

---

FEBRUARY, 1877.

---

HALIFAX, N. S.  
PRINTED BY WILLIAM MACNAB, 12 PRINCE STREET.  
1877.

## EXAMINATIONS IN 1877.

### DATES OF COMMENCEMENT.

The following are the dates at which the several Examinations for the year 1877 will commence:—

MATRICULATION.—Tuesday, September 4.

BACHELOR OF ARTS.—First B. A., Tuesday, July 17.  
Second B. A. No Examination will be held this year.

BACHELOR OF LAWS.—First LL. B., and Second LL. B.,  
Tuesday, July 17.

BACHELOR OF MEDICINE.—First M. B., and Second M. B.,  
Tuesday, May 1.

DOCTOR OF MEDICINE.—Tuesday, May 1.

### LATEST DATES FOR RECEPTION OF CERTIFICATES AT REGISTRAR'S OFFICE.

MATRICULATION.—Tuesday, August 21.

BACHELOR OF ARTS.—First B. A., Monday, June 18.

BACHELOR OF LAWS.—First LL. B. and Second LL. B.,  
Monday, June 18.

BACHELOR OF MEDICINE.—First M. B., and Second M. B.,  
Monday, April 2.

DOCTOR OF MEDICINE.—Monday, April 2.

A  
RC58  
.H3

## INSTITUTIONS

FROM WHICH THE UNIVERSITY RECEIVES CERTIFICATES FOR  
DEGREES IN MEDICINE.

### CANADA.

- Halifax.*—Halifax Medical College. Medical Department of Dalhousie College, formerly in operation.  
*Montreal.*—McGill College. St. Lawrence School of Medicine. Medical Faculty of Bishops' College, Lennoxville.  
*Quebec.*—Laval University.  
*Toronto.*—University College. Trinity College. Victoria College, Kingston. College of Physicians and Surgeons.

### UNITED STATES.

- Boston.*—Harvard Medical School.  
*New York.*—University of the City of New York. College of Physicians and Surgeons. Bellevue Hospital Medical College.  
*Philadelphia.*—University of Pennsylvania. Jefferson Medical College.

### ENGLAND.

- Bath.*—Bath United Hospital.  
*Bedford.*—General Infirmary and Fever Hospital.  
*Birmingham.*—Queen's College. General Hospital. Queen's Hospital.  
*Bristol.*—Medical School. Infirmary. St. Peter's Hospital. General Hospital.  
*Cambridge.*—University Medical School and Addenbrooke's Hospital.  
*Exeter.*—Devon and Exeter Hospital.  
*Haslar.*—The Royal Naval Hospital.  
*Hull.*—Hull and East Riding of York School of Medicine, &c.  
*Leeds.*—School of Medicine. General Infirmary.  
*Leicester.*—Leicester Infirmary.  
*Liverpool.*—Royal Infirmary School of Medicine. Royal Infirmary. Fever Hospital. Northern Hospital. Royal Southern Hospital.  
*London.*—University College. King's College. London Hospital. Middlesex Hospital. Charing Cross Hospital. St. Thomas's Hospital. St. Bartholomew's Hospital. Westminster Hospital. Guy's Hospital. The Physicians of the St. Marylebone Infirmary. The Royal College of Chemistry. St. Mary's Hospital, Paddington. Brompton Hospital for Consumption, for *Three Months' Medical Practice*. Royal South London Dispensary. Carey-Street Dispensary. St. Luke's Hospital and Bethlehem Royal Hospital, for attendance at a Lunatic Asylum.  
*Manchester.*—The Owens College, (Manchester Royal.) School of Medicine. The Union Hospital. The Royal Infirmary.  
*Nelley.*—Royal Victoria Hospital.

*Newcastle-upon-Tyne.*—College of Medicine in connexion with the University of Durham. College of Medicine and Practical Science. The Infirmary. Borough Lunatic Asylum, *for attendance at a Lunatic Asylum.*

*Northampton.*—The General Infirmary.

*Norwich.*—Norfolk and Norwich Hospital.

*Nottingham.*—The General Hospital.

*Sheffield.*—The Sheffield Medical Institution.

#### SCOTLAND.

*Aberdeen.*—King's College and University. Royal Infirmary.

*Edinburgh.*—University of Edinburgh. Medical and Surgical School.

Surgeon's Hall. Royal Infirmary.

*Glasgow.*—University of Glasgow. Andersonian Institution.

Royal Infirmary.

#### IRELAND.

The Queen's Colleges in Ireland.

*Belfast.*—Belfast General Hospital.

*Cork.*—Cork North Infirmary and South Infirmary, in conjunction.

*Dublin.*—The Ledwich School of Surgery and Medicine (formerly the Original School of Anatomy, &c.), Peter Street. School of Physic in Ireland. School of Medicine of the Catholic University. Carmichael School of Anatomy, &c. St. Vincent's Hospital. Mercer's Hospital. Jervis-Street Hospital. Royal College of Surgeons in Ireland. Meath Hospital. City of Dublin Hospital. Coombe Lying-in Hospital. Dr. Steven's Hospital. Adelaide Hospital. Mater Misericordiae Hospital. Sir Patrick Dun's Hospital.

*Maryborough.*—Queen's County Infirmary.



## INSTITUTIONS

from which the University receives Certificates  
of Attendance on Courses of Chemistry, Prac-  
tical Chemistry, Botany, Medical Jurispru-  
dence, for

### DEGREES IN MEDICINE

King's College, Windsor.

Acadia College, Wolfville.

Dalhousie College, Halifax.

St. Mary's College, Halifax.

St. Francis Xavier's College, Antigonish.

Mount Allison Wesleyan College, Sackville, N. B.

# MEDICINE.

## BACHELOR OF MEDICINE.

### FIRST M. B. EXAMINATION.

THE FIRST M. B. EXAMINATION shall take place once in each year, and shall commence on the first Tuesday in May.

No Candidate shall be admitted to this Examination unless he have produced Certificates to the following effect:—

- 1.—Of having completed his Twentieth year.
- 2.—Of having passed the MATRICULATION EXAMINATION at least three years previously.
- 3.—Of having, subsequently to having passed the MATRICULATION EXAMINATION, been a Student during Three Years at one or more of the Medical Institutions or Schools recognized by this University (1), and of having attended Two Winter Courses of Lectures on each of the subjects in the following list:—

GENERAL ANATOMY (Descriptive and Surgical).  
 PHYSIOLOGY (including HISTOLOGY)  
 MATERIA MEDICA and PHARMACY).  
 CHEMISTRY (General and Medical).

- 4.—Of having dissected for two Winter Sessions.
- 5.—Of having attended a Course of BOTANY and a Course of PRACTICAL CHEMISTRY, of at least three months each, comprehending Practical Exercises in conducting the more important processes of General and Pharmaceutical Chemistry, and the presence and nature of Poisons, and in the Examination of Animal Secretions, Urinary Deposits, &c.
- 6.—Of having attended to Practical Pharmacy, and of having acquired a practical knowledge in the preparation of Medicines.  
 This Certificate may be accepted from a recognized Druggist, Apothecary, or registered Medical Practitioner who dispenses medicines.
- 7.—Of having attended One Winter Course of Lectures on each of the following subjects:—

PRINCIPLES AND PRACTICE OF MEDICINE.  
 PRINCIPLES AND PRACTICE OF SURGERY.  
 OBSTETRICS AND DISEASES OF WOMEN AND CHILDREN.  
 CLINICAL MEDICINE.  
 CLINICAL SURGERY.

- 8.—Of having attended, at least Six Months, the Practice of an Hospital recognized by this University.

These Certificates shall be transmitted to the Registrar at least *thirty days* before the Examination begins.

---

(1.) See List on pages 3 and 4.

The Fee for this Examination shall be Ten Dollars. No Candidate shall be admitted to the Examination unless he have previously paid this Fee to the Registrar (1). If, after payment of his Fee, a Candidate withdraws his name, or fails to present himself at the Examination, or fails to pass it, the Fee shall not be returned to him; but he shall be allowed to enter for any *two* subsequent FIRST M. B. EXAMINATIONS without the payment of any additional Fee, provided that he give notice to the Registrar at least *thirty days* before the commencement of the Examination; such notice in respect to the privilege aforesaid, being considered equivalent to entry.

Candidates shall be examined in the following subjects :

ANATOMY.  
 PHYSIOLOGY. }  
 MATERIA MEDICA AND PHARMACY.  
 CHEMISTRY.  
 PRACTICAL CHEMISTRY. }  
 BOTANY.

The Examinations shall be conducted in the following order :—

TUESDAY.

*Morning, 10 to 1. } Anatomy, by printed Papers.  
 Afternoon, 3 to 6. }*

WEDNESDAY.

*Morning, 10 to 1. Physiology, by printed Papers.  
 Afternoon, 3 to 6. Materia Medica and Pharmacy, by printed Papers.*

THURSDAY.

*Morning, 10 to 1. Chemistry, by printed Papers.  
 Afternoon, 3 to 6. Botany, by printed Papers.*

MONDAY and TUESDAY, in the following week, commencing at 10 A.M.

Anatomy, *Viva Voce* Interrogation; Demonstration from Preparations, Dissection.  
 Physiology, (including Histology), *Viva Voce* Interrogation; Demonstration from Preparations.  
 Chemistry and Practical Chemistry, *Viva Voce* Interrogation; Experiment.  
 Materia Medica and Pharmacy, *Viva Voce* Interrogation; Demonstration from Specimens.

Within Thirty days following that on which the Examination commenced, the Examiners shall publish a List of the Candidates who have passed, arranged in two Divisions—In the Honours Division the names shall be arranged in the order of merit; the names of two Candidates shall be

(1.) Payment of the Fee is not expected until the Candidate enters his name on the Register of the University; for which entry a time is appointed, of which he is informed when the receipt of his Certificates is acknowledged by the Registrar.

bracketed together, if the Examiners be of opinion that there is no clear difference between them. In the Second Division the names shall be placed in alphabetical order.

A Pass Certificate signed by the Registrar shall be delivered to each Candidate who has passed and who shall apply for it after the Report of the Examiners shall have been approved by the Senate.

## SECOND M. B. EXAMINATION.

The SECOND M. B. EXAMINATION shall take place once in each year, and shall commence on the First Tuesday in May.

No Candidate shall be admitted to this Examination within One Academical Year (1) of the time of his passing the FIRST M. B. EXAMINATION nor unless he have produced Certificates to the following effect :

- 1.—Of having completed his Twenty-first year.
- 2.—Of having passed the FIRST M. B. EXAMINATION.
- 3.—Of having, subsequently to having passed the FIRST M. B. EXAMINATION, attended a Winter Course of Lectures on each of the following subjects, at one or more of the Medical Institutions recognized by this University: (2)

PRINCIPLES AND PRACTICE OF MEDICINE.

PRINCIPLES AND PRACTICE OF SURGERY.

OBSTETRICS AND DISEASES OF WOMEN AND CHILDREN.

FORENSIC MEDICINE.

CLINICAL MEDICINE.

CLINICAL SURGERY.

- 4.—Of having attended the Medical and Surgical Practice of a recognized Hospital or Hospitals, during One Year, the Courses of Clinical Medicine and Surgery being given during that time.

*N. B.*—The Student's attendance on the Medical and Surgical Hospital practice, specified in the next preceding Regulation, may, for Six of the Twelve months commence at a date subsequent to his having passed the MATRICULATION EXAMINATION, and attendance at the first Course of Medical Lectures and prior to his having passed the FIRST M. B. EXAMINATION. Provided that in every case the Hospital Practice be continued for at least eighteen months subsequently to his having passed his MATRICULATION EXAMINATION, and subsequent to his attendance on a Medical Course of Lectures. Provided further, that Six of the months of Hospital Practice be subsequent to his having passed the FIRST M. B. EXAMINATION, the Clinical Lectures being given during this attendance.

- 5.—Of having attended a recognized Lying-in Hospital for Six months, or of having conducted Ten Labours.

Certificates of having conducted Ten Labours will be received from any registered or legally qualified Practitioner in Medicine.

- 6.—Of having, *subsequently to the completion of his first Course of Medical Lectures*, attended the "Out Patient" practice of a Hospital or Dispensary, or Alms House or Asylum, during Six months.

A Certificate from a recognized Medical Practitioner that the Student has been under his practical instruction for Six months, will be received instead.

- 7.—Of Proficiency in Vaccination from a recognized Practitioner in Medicine.

- 8.—The Candidate shall also produce a Certificate of Moral Character from a Teacher in the last School or Institution at which he has studied, as far as the Teacher's knowledge has extended.

These Certificates shall be transmitted to the Registrar at least *thirty days* before the Examination.

(1.) By the term "Academical Year" is ordinarily meant the period intervening between any Examination and an Examination of a higher grade in the following year; which period may be either *more* or *less* than a Calendar year.

(2.) See List on pages 3 and 4.

The Fee for this Examination shall be Ten Dollars. No Candidate shall be admitted to the Examination unless he have previously paid this Fee to the Registrar. (1) If, after payment of his Fee, a Candidate withdraws his name, or fails to present himself at the Examination, or fails to pass it, the Fee shall not be returned to him, but he shall be allowed to enter for any *two* subsequent SECOND M. B. EXAMINATIONS without the payment of any additional Fee, provided that he give notice to the Registrar at least *thirty days* before the commencement of the Examination; such notice, in respect to the privilege aforesaid, being considered equivalent to entry.

Candidates shall be examined in the following subjects:—

PRINCIPLES AND PRACTICE OF MEDICINE, (Pathology, Therapeutics and Hygiene.)

PRINCIPLES AND PRACTICE OF SURGERY.

MIDWIFERY AND DISEASES OF WOMEN AND CHILDREN.

FORENSIC MEDICINE IN ITS RELATION TO MEDICINE, SURGERY AND MIDWIFERY.

The Examinations shall include questions in Surgical and Medical Anatomy, Pathological Anatomy and Pathological Chemistry.

The Examinations shall be conducted in the following order:—

TUESDAY.

*Morning*, 10 to 1. Forensic Medicine, by printed Papers.

*Afternoon*, 3 to 6. Midwifery and Diseases of Women and Children, by printed Papers.

WEDNESDAY.

*Morning*, 10 to 1. Medicine, (Principles and Practice,) by printed Papers.

*Afternoon*, 3 to 6. Surgery, (Principles and Practice,) by printed Papers.

THURSDAY, commencing at 10 A. M.

Examination, and Report on cases, of Medical Patients; *Viva Voce* Interrogation.

FRIDAY, commencing at 10 A. M.

Examination, and Report on cases, of Surgical Patients.

Application of Surgical Apparatus; *Viva Voce* Interrogation.

*N. B.*—Candidates will be expected to write Prescriptions in Latin, without abbreviation.

Within Thirty Days following that on which the Examination commenced, the Examiner shall publish a List of the Candidates who have passed, arranged in Two Divisions. In the Honours Division the names shall be arranged in the order of merit; the names of two Candidates shall be bracketed together if the Examiners be of opinion that there is no clear difference between them. In the Second Division the names shall be arranged in alphabetical order.

---

(1.) See Note 2, page 7.

A Certificate under the Seal of the University, signed by the Chancellor, shall be delivered to each Candidate who has passed and who shall apply for it after the Report of the Examiners shall have been approved by the Senate.

## DEGREE OF M. D.

### DOCTOR OF MEDICINE

AND

### MASTER IN SURGERY.

This Examination shall take place once in each year, and shall commence on the first Tuesday in May.

No Candidate shall be admitted to this Examination unless he have produced Certificates to the following effect:—

1.—Of having taken the Degree of M. B. in this University.

2.—Of having, subsequently to having taken the Degree of M. B. of this University,

A. Had charge of a Hospital or Medical Institution, recognised by this University for the period of One Year.

B. Or having had charge of such Medical Institution Six Months, and having been engaged One Year in the Practice of his profession.

C. Or of having been engaged during Three Years in the Practice of his profession, after taking the Degree of M. B. of this University.

3.—Of Moral Character, signed by two persons of respectability.

4.—The Candidate shall present a Thesis on some subject connected with Surgery or Medicine, which shall be written by himself.

These Certificates shall be transmitted to the Registrar at least *thirty days* before the Examination begins.

The Fee for the Degree of M. D. shall be Ten Dollars. No Candidate shall be admitted to the Examination unless he have previously paid this Fee to the Registrar. (1.) If, after payment of his Fee, a Candidate withdraws his name, or fails to present himself at the Examination, or fails to pass it, the Fee shall not be returned to him, but he shall be allowed to enter for any *one* subsequent M. D. EXAMINATION without the payment of any additional Fee, provided that he give notice to the Registrar at least *thirty days* before the commencement of the Examination; such notice, in respect to the privilege aforesaid, being considered equivalent to entry.

The Examination shall be conducted by means of Written or Printed Papers and *Viva Voce* Interrogation.

Candidates shall be examined in the following subjects:—

*By Printed Papers.*

MEDICINE—Commentary on a Case in Medicine.

SURGERY—Commentary on a Case in Surgery.

OBSTETRICS—Commentary on a Case in Midwifery.

---

(1.) See Note 2, page 7.



*Viva Voce Interrogation.*

EXAMINATION on answers to printed Papers.

EXAMINATION and Report on a Case in Medicine and a Case in Surgery, in the Wards of a Hospital.

DEFENCE OF THESIS (if required).

The Examinations shall be conducted in the following order:—

TUESDAY, *commencing at 10 A. M.*

Medicine—Commentary on a Case in Medicine, by printed Papers.

WEDNESDAY, *commencing at 10 A. M.*

Surgery—Commentary on a Case in Surgery, by printed Papers.

THURSDAY, *commencing at 10 A. M.*

Obstetrics—Commentary on a Case in Obstetrics, by printed Papers.

FRIDAY, *commencing at 10 A. M.*

Examination on Answers to printed Papers.

Examination and Report on a Case in Medicine and a Case in Surgery, in the Wards of a Hospital.

Defence of Thesis (if required); *Viva Voce Interrogation.*

Within Thirty days after that on which the Examination commenced, the Examiners shall publish a List of the Candidates who have passed, arranged in alphabetical order; and the Examiners shall be at liberty to mention the names of any Candidates who, in their opinion, may have displayed special proficiency.

A Certificate under the Seal of the University and signed by the Chancellor shall be delivered at the Public Presentation for Degrees to each Candidate who has passed.

REGULATIONS RELATING TO CANDIDATES WHO  
COMMENCED THEIR MEDICAL STUDIES  
BEFORE THE 1st JANUARY, 1877.

---

BACHELOR OF MEDICINE.

Candidates who commenced their Professional Studies before January 1st, 1877, shall be required to pass the MATRICULATION EXAMINATION, and shall be admitted to the FIRST EXAMINATION for Degree of M. B. on producing the Certificates required for that Examination, as detailed in page 6. Regulation 2nd being omitted, (Three Years study after MATRICULATION EXAMINATION not being compulsory.)

N. B.—Candidates who have taken a Degree in Arts or have a Certificate of having passed the MATRICULATION EXAMINATION of the Provincial Medical Board or Medical Faculty, formerly in connection with Dalhousie College, or Halifax Medical College, will not be required to pass the MATRICULATION EXAMINATION of this University.

Candidates who have commenced their Professional Studies before January 1st, 1877, shall be admitted to the SECOND M. B. EXAMINATION, on producing Certificates of having passed the FIRST M. B. EXAMINATION, and all other requirements for that Examination, as detailed in pages 9-10, except in the time which has elapsed since the FIRST M. B. EXAMINATION: but there will be no reduction in the number of Certificates necessary as to the Lectures, etc., required; and proof must be furnished that the attendance on Medical Courses has extended over not less than Four Years of time.

REGULATIONS RELATING TO PRACTITIONERS  
IN MEDICINE, DESIROUS OF OBTAINING  
DEGREES.

---

BACHELOR AND DOCTOR OF MEDICINE.

---

BACHELOR OF MEDICINE.

Candidates shall be admitted to the Examination for the Degree of M. B., on producing Certificates to the following effect :

- 1.—Of having been legally qualified Practitioners of Medicine prior to the year 1860.
- 2.—Of having received part of their education at a Medical Institution recognized by this University.
- 3.—Of Moral Character signed by two persons of respectability.

N. B.—Candidates who have not taken a Degree in Arts or who have no Certificate of having passed an Examination in Latin, will be required to translate a portion of a Latin Author.

DOCTOR OF MEDICINE.

Candidates who have been engaged during Three Years in the practice of their Profession, shall be admitted to the Examination for this Degree on producing Certificates to the following effect :

- 1.—Of having been engaged during Three Years in the Practice of their Profession, after having taken the Degree of M. B. in this University.

